pgAdmin 4

biblioteca/postgres@PostgreSQL 18

```
create table autor (
id_autor serial primary key,
nome varchar(100) not null
);

create table aluno (
id_aluno serial primary key,
nome varchar(100) not null,
curso varchar(100) not null
);

create table livro(
id_livro serial primary key,
titulo varchar (150) not null,
ano_publicacao int,
id_autor int not null,
CONSTRAINT fk_livro_autor
foreign key (id_autor)
references autor (id_autor)
);
```

```
CREATE TABLE

Query returned successfully in 92 msec.
```

Total rows: Query complete 00:00:00.092

pgAdmin 4

biblioteca/postgres@PostgreSQL 18

```
ano_publicacao int,
id_autor int not null,
CONSTRAINT fk_livro_autor
foreign key (id_autor)
references autor (id_autor)
);


create table emprestimo(
id_emprestimo serial primary key,
data_emprestimo date not null,
id_aluno int not null,
CONSTRAINT fk_emprestimo_aluno
foreign key (id_aluno)
references aluno (id_aluno)
);

create table emprestimo_livro(
id_emprestimo int not null,
id_livro int not null,
primary key (id_emprestimo, id_livro),
foreign key (id_emprestimo) references emprestimo(id_emprestimo),
foreign key (id_livro) references livro(id_livro)
);
```

```
CREATE TABLE

Query returned successfully in 92 msec.
```

Total rows: Query complete 00:00:00.092

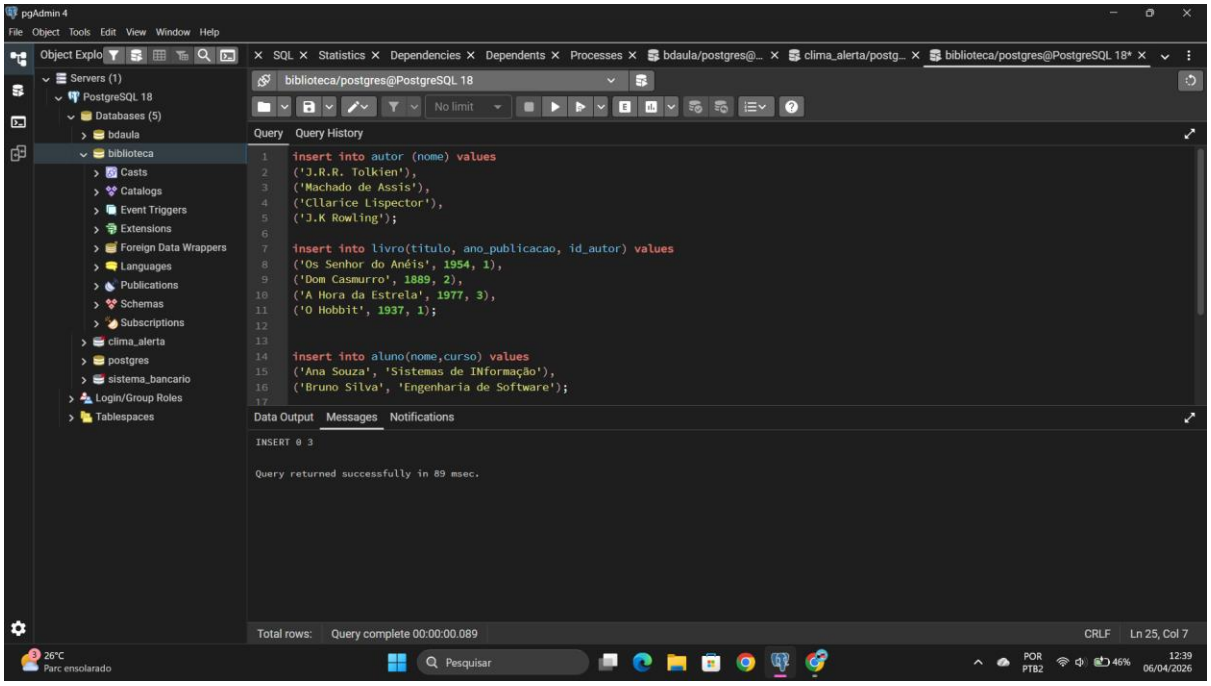

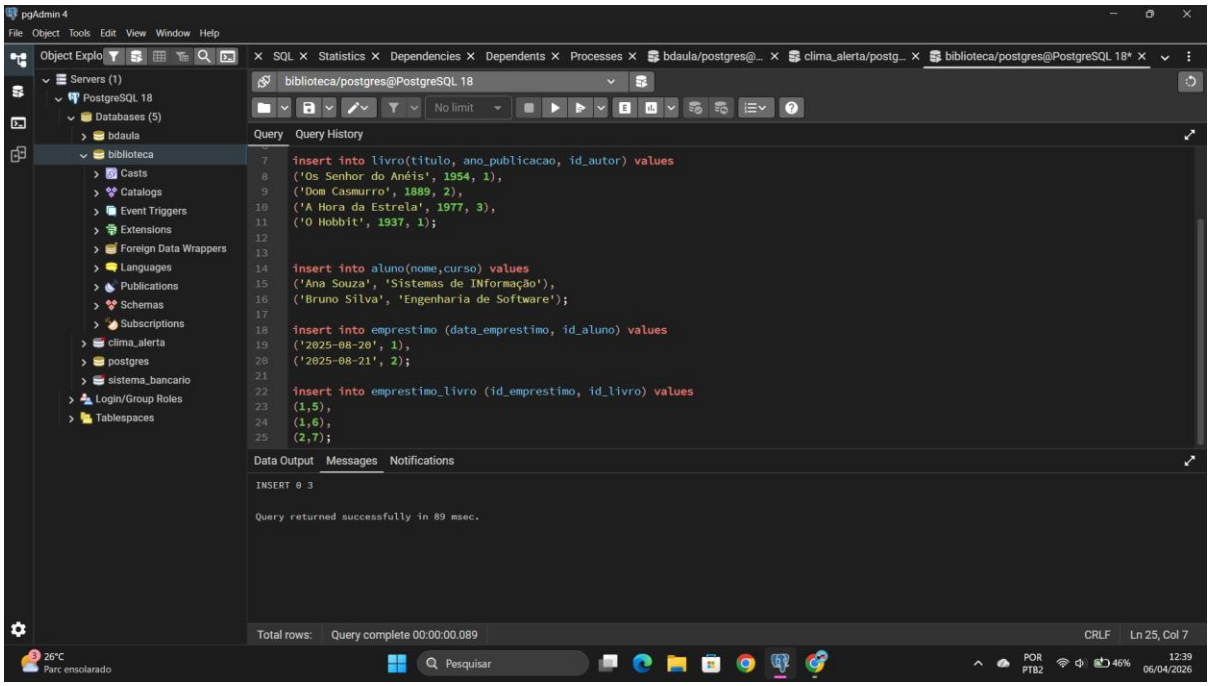

--EXERCICIO 1--

select * from editora

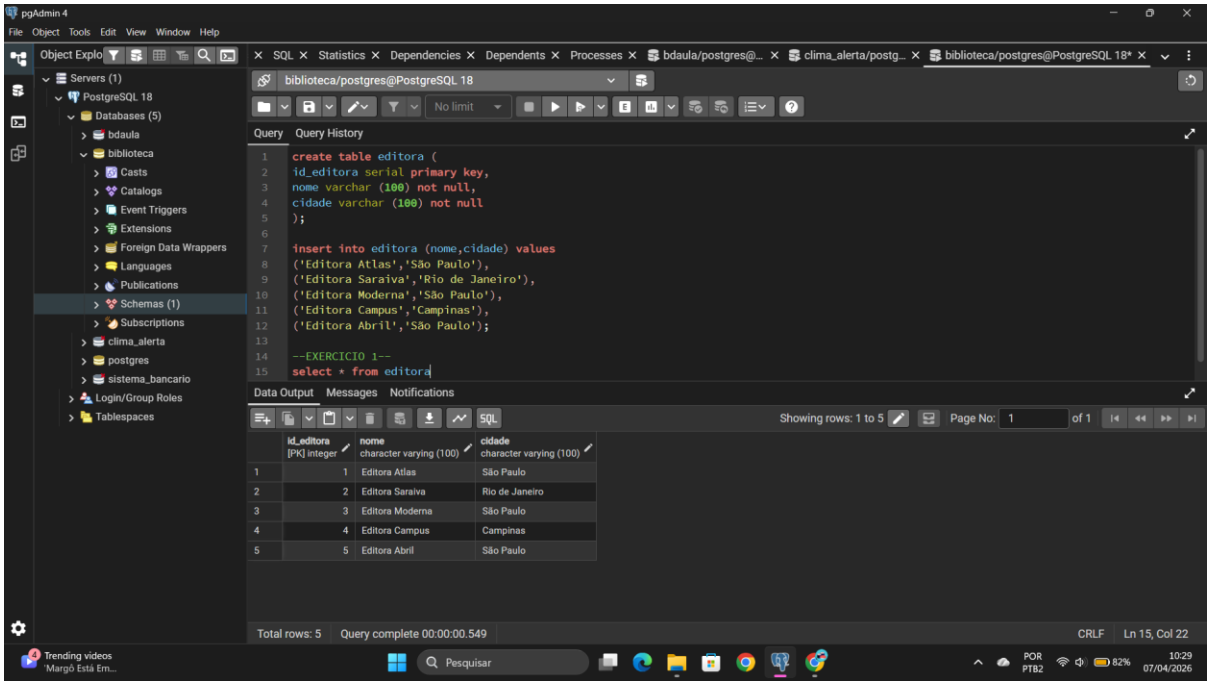

-- EXERCICIO 2 --

select editora.nome, count(*) as total_livros from livro join editora on livro.id_editora = editora.id_editora group by editora.nome;

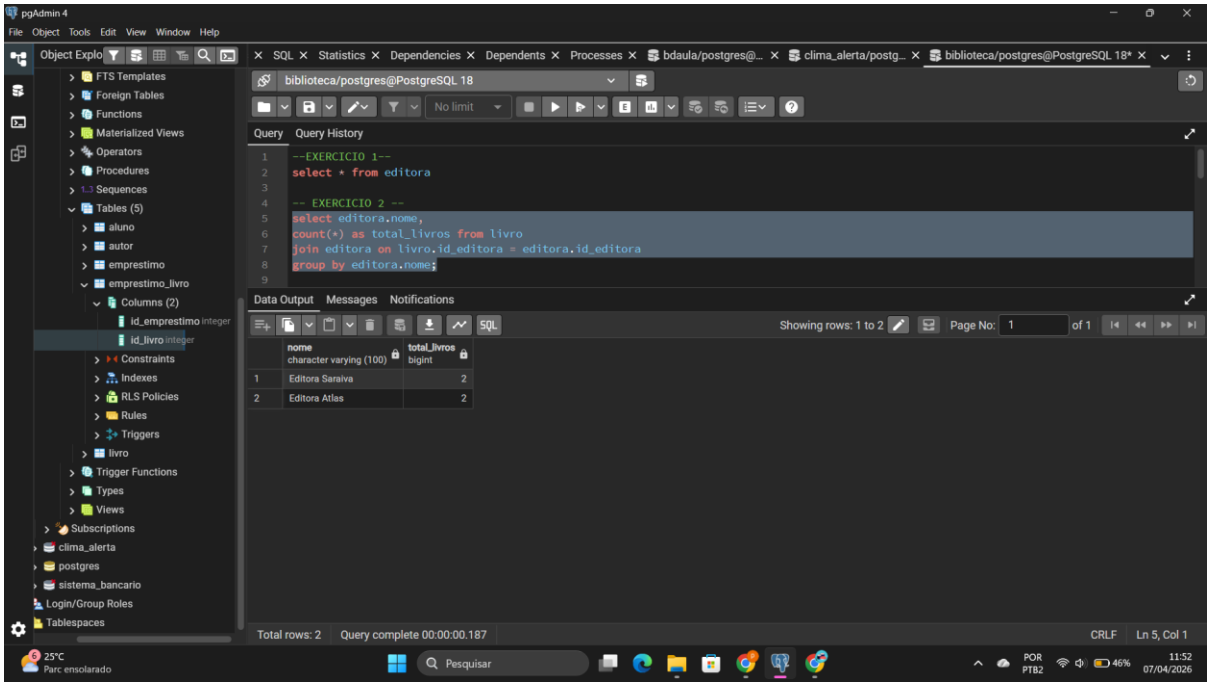

-- EXERCICIO 3 --

select autor.nome, editora.nome, count(livro.id_livro) as total_livros from livro join autor on livro.id_autor = autor.id_autor join editora on livro.id_editora =

editora.id_editora group by autor.nome, editora.nome order by autor.nome, editora.nome

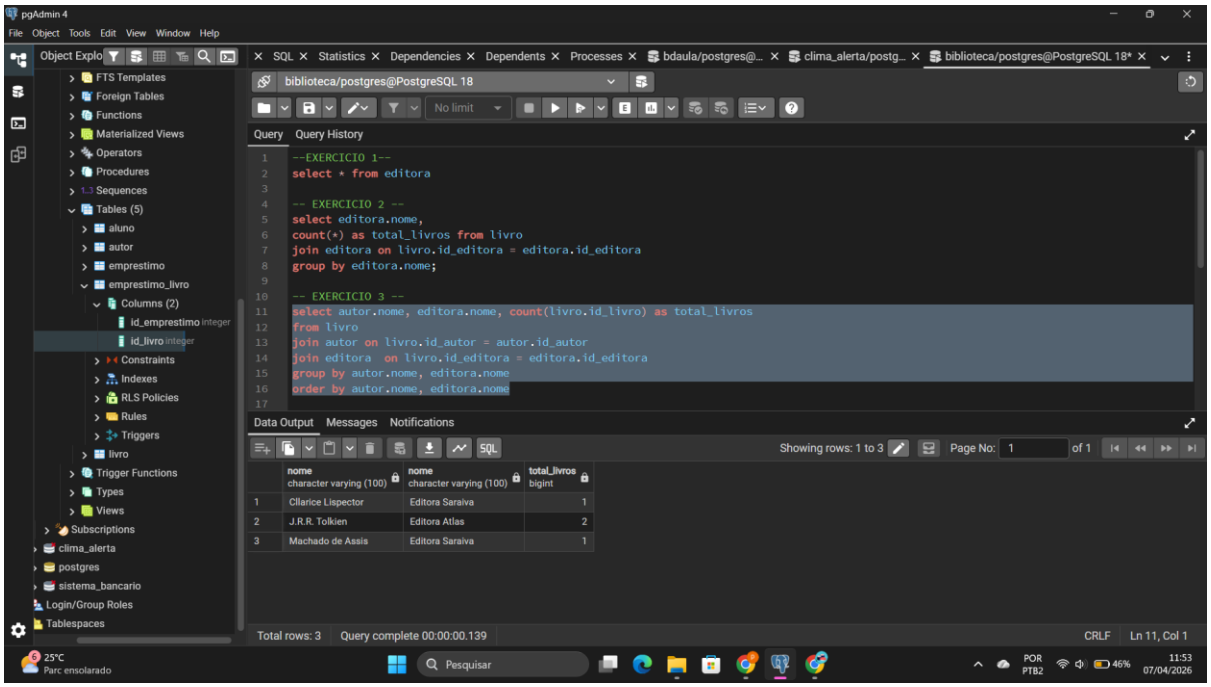

-- EXERCICIO 4 --

select editora.nome, count(livro.id_livro) as total_livros from editora join livro on editora.id_editora = livro.id_editora group by editora.nome having count(livro.id_livro) > 1

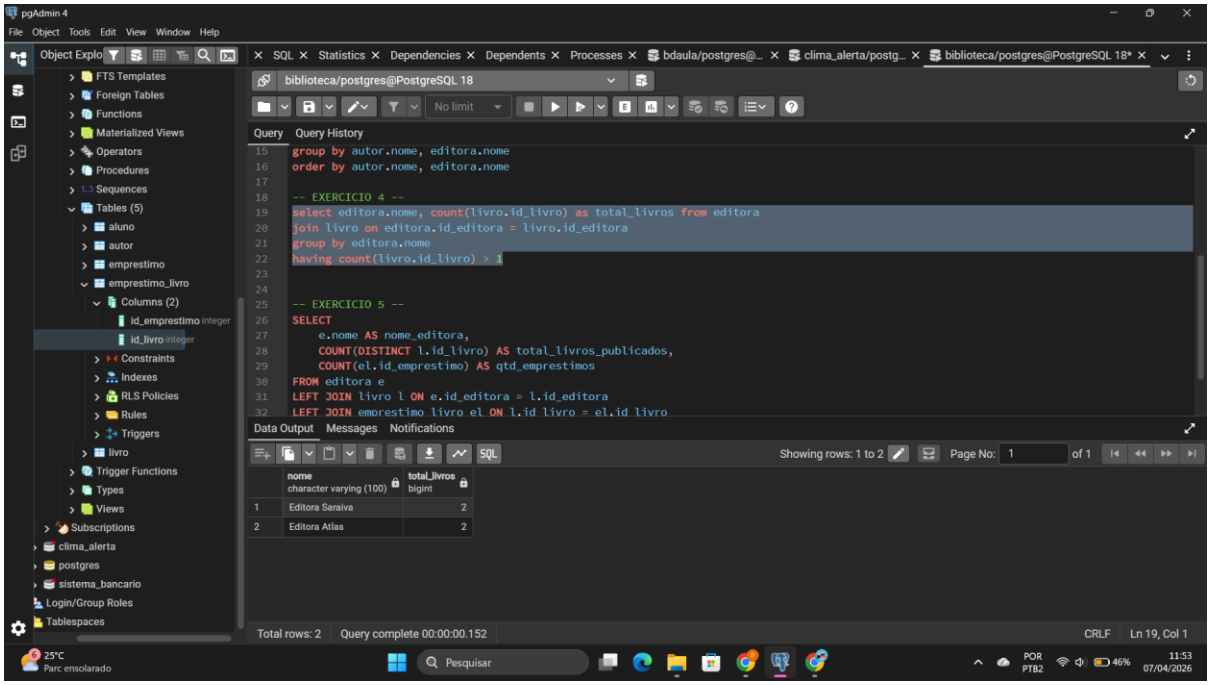

-- EXERCICIO 5 --
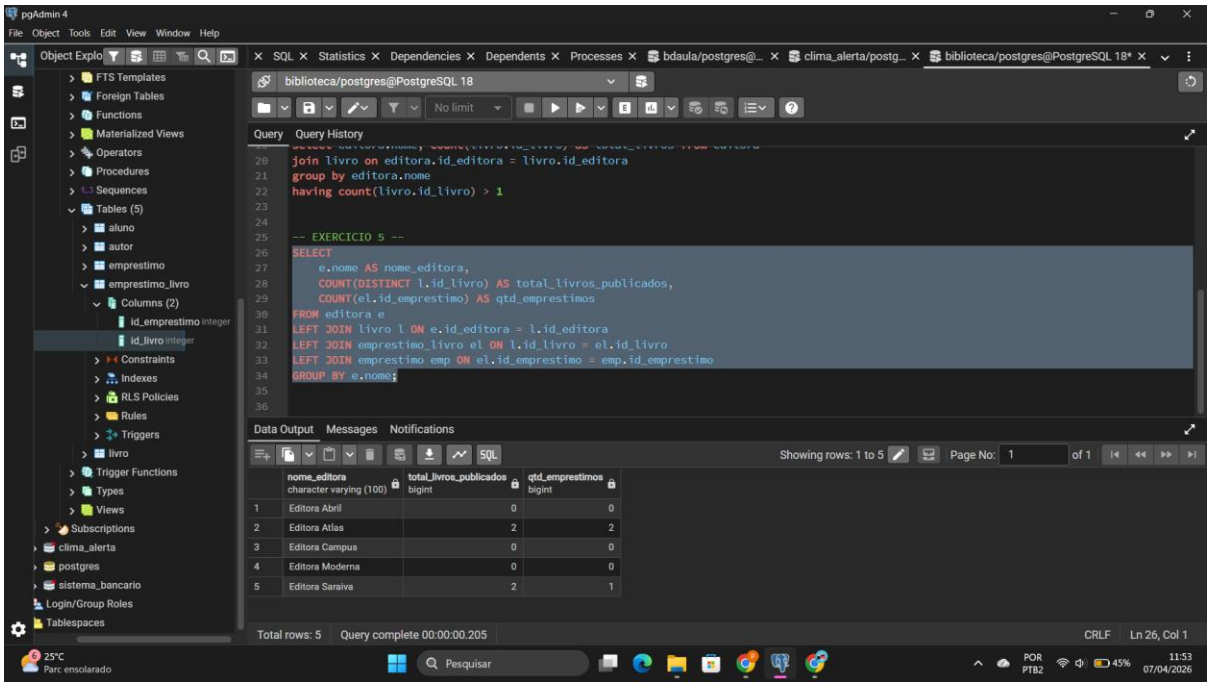
SELECT e.nome AS nome_editora, COUNT(DISTINCT l.id_livro) AS total_livros_publicados, COUNT(el.id_emprestimo) AS qtd_emprestimos FROM editora e LEFT JOIN livro l ON e.id_editora = l.id_editora LEFT JOIN emprestimo_livro el ON l.id_livro = el.id_livro LEFT JOIN emprestimo emp ON el.id_emprestimo = emp.id_emprestimo GROUP BY e.nome;